COUNTY GOVERNMENT OF KIAMBU

KIKUYU MUNICIPALITY

DEPARTMENT OF MUNICIPAL ADMINSTRATION AND URBAN DEVELOPMENT

SOLID WASTE MANAGEMENT PLAN

Prepared By

Municipal Environment Officer

and Social Development Officer

August, 2025.

Preface

This Solid Waste Management Plan for Kikuyu Municipality provides a strategic framework for improving waste management services and promoting environmentally sustainable practices within the municipality. The plan has been developed to guide the planning, coordination, and implementation of solid waste management interventions in response to increasing waste generation associated with urban growth and economic development.

The preparation of this plan was undertaken in line with the **Kenya Urban Support Programme II (KUSP II) Solid Waste Management Guidelines** and reflects the commitment of Kikuyu Municipality and the County Government of Kiambu to enhance environmental management, protect public health, and promote sustainable urban development.

Successful implementation of this plan will require collaboration among the County Government, municipal leadership, private sector actors, community organizations, and residents. Through coordinated efforts, the Municipality aims to improve waste collection services, promote waste reduction and recycling, and ensure environmentally sound waste disposal practices.

Paul Waruhiu Mwendia

Manager, Kikuyu Municipality

Kiambu County

Executive Summary

The Solid Waste Management Plan for Kikuyu Municipality provides a strategic framework for improving waste management services and promoting environmentally sustainable practices within the municipality. The plan has been developed in line with national environmental policies, county regulations, and the **Kenya Urban Support Programme II (KUSP II) Solid Waste Management Guidelines**. It aims to address the growing challenges associated with waste generation, collection, transportation, recycling, and disposal within the municipality.

Kikuyu Municipality continues to experience increasing waste generation due to rapid urbanization, population growth, and expanding commercial activities. These trends place increasing pressure on existing waste management systems, which are often constrained by limited infrastructure, inadequate collection coverage, insufficient waste segregation practices, and limited recycling and waste recovery initiatives.

This Solid Waste Management Plan outlines key strategies to improve the efficiency and sustainability of waste management services. The strategies focus on promoting waste minimization, strengthening waste segregation at source, improving collection systems, enhancing waste transportation infrastructure, supporting recycling and resource recovery initiatives, and promoting composting of organic waste. The plan also emphasizes environmentally sound waste disposal practices to reduce environmental and public health risks.

The plan further highlights the institutional arrangements necessary for effective implementation, including the roles of the County Government of Kiambu, Kikuyu Municipality, private waste collectors, community organizations, and other stakeholders. Public awareness, education, and stakeholder engagement are identified as critical components for promoting responsible waste management practices among residents and businesses.

To support implementation, the plan provides a detailed action plan outlining priority activities, responsible institutions, timelines, and expected outcomes. A monitoring, evaluation, and reporting framework has also been established to track progress and ensure accountability in the implementation of waste management interventions.

Successful implementation of this plan will require strong collaboration among all stakeholders, adequate resource allocation, and continuous monitoring and improvement of waste management systems. Through the implementation of the proposed strategies, Kikuyu Municipality aims to enhance environmental cleanliness, improve public health, promote resource recovery, and contribute to sustainable urban development.

Acronyms and Abbreviations

This section lists the acronyms and abbreviations used in this document.

Acronym	Meaning
CBO	Community-Based Organization
EMCA	Environmental Management and Coordination Act
KUSP II	Kenya Urban Support Programme II
MRF	Material Recovery Facility
NEMA	National Environment Management Authority
PPP	Public–Private Partnership
SWM	Solid Waste Management
WEEE	Waste Electrical and Electronic Equipment

Glossary of Terms

This section provides definitions of key terms used throughout the Solid Waste Management Plan.

Term	Definition
Composting	A biological process through which organic waste decomposes to produce compost that can be used as a soil conditioner.
Disposal Site	A designated location where waste is finally disposed of, such as a landfill or controlled dumpsite.
Recycling	The process of collecting and processing waste materials to convert them into new products.
Resource Recovery	The extraction of useful materials or energy from waste.
Solid Waste	Unwanted or discarded materials generated from households, commercial establishments, institutions, and industries.
Solid Waste Management	The collection, transportation, processing, recycling, and disposal of solid waste in a manner that protects public health and the environment.
Waste Collection	The process of gathering waste from households, businesses, and public spaces for transportation to treatment or disposal facilities.
Waste Segregation	The separation of waste into different categories such as organic waste, recyclables, and residual waste at the point of generation.
Waste Minimization	Measures aimed at reducing the quantity of waste generated at the source.
Waste Transfer Station	A facility where waste is temporarily stored and consolidated before being transported to final disposal sites.

Table of Contents

Preface 1

Executive Summary 2

Acronyms and Abbreviations 3

Glossary of Terms 4

List of Tables 8

List of Figures 9

1. Introduction 10

1.1 Overview of the City/Municipality: 10

1.2 Geographical Location: 10

1.3 Population 10

1.4 Economic Activities 10

1.5 Purpose of the SWM Plan 11

1.6 Key Objectives of the SWM Plan 12

2. Waste Generation and Composition Assessment 12

2.1 Current Waste Generation 12

2.2 Waste Composition 13

2.3 Waste Generation Trends 15

3. Existing Solid Waste Management System 16

3.1 Waste Collection Systems 16

3.2 Waste Transportation 17

3.3 Waste Treatment and Disposal 18

3.4 Recycling and Resource Recovery 18

3.5 Institutional Framework 19

3.6 Financial Management 21

4. Waste Management Goals and Objectives 22

4.1 Short-term Goals (1–3 years) 22

4.2 Long-term Goals (5–10 years) 23

5. Waste Management Strategies 24

5.1 Waste Minimization 24

5.1.1 Education and Public Awareness Campaigns 24

5.1.2 Partnerships with Businesses 24
5.2 Waste Segregation at Source 25
5.2.1 Key Interventions 25
5.3 Collection Systems 25
5.3.1 Key Interventions 25
5.4 Transportation Infrastructure 26
5.4.1 Key Interventions 26
5.5 Recycling and Resource Recovery 26
5.5.1 Key Interventions 26
5.6 Organic Waste Management (Composting) 26
5.6.1 Key Interventions 26
5.7 Waste Disposal 27
5.7.1 Key Interventions 27
6. Institutional Capacity and Regulatory Framework 28
6.1 Institutional Roles and Responsibilities 28
6.2 Institutional Coordination 29
6.3 Regulatory and Policy Framework 29
6.4 Capacity Development 29
6.5 Institutional Capacity Needs 30
7. Public Awareness, Education and Stakeholder Engagement 30
7.1 Public Awareness and Education 31
7.2 Stakeholder Engagement 31
Regular consultations and partnerships will be encouraged to support implementation of the SWM Plan and promote shared responsibility in waste management. 32
7.3 Community Participation 32
8. Financing the Solid Waste Management Plan 33
8.1 County Government Budget Allocations 33
8.2 Own Source Revenue 34
8.3 Private Sector Participation 34
8.4 Development Partner and Donor Support 35
9. Monitoring, Evaluation and Reporting 36
9.1 Monitoring Framework 36
9.2 Performance Indicators 36
9.3 Reporting Mechanisms 37

10. Implementation Action Plan 38
11. Conclusion 40
REFERENCES 41

List of Tables

Table 1: Estimated Daily Waste Generation by Source 13
Table 2: Waste Categories, Sources, and Typical Waste Types in Kikuyu Municipality 14
Table 3: Projected Waste Generation (2025–2030) 15
Table 4: Indicative Commercial Waste Collection Schedule in Kikuyu Municipality 16
Table 5: Licensed Private Waste Service Providers in Kikuyu Municipality 20
Table 6: Short term goals that will guide the SWM Plan in Kikuyu Municipality 22
Table 7: Long term goals that will guide the SWM Plan in Kikuyu Municipality 23
Table 8: Summary of Solid Waste Management Strategy Actions for Kikuyu Municipality 27
Table 9: Institutional Roles in Solid Waste Management 28
Table 10: Stakeholder Engagement Framework 32
Table 11: Potential Financing Sources for Solid Waste Management 35
Table 12: Key Performance Indicators for Monitoring the Solid Waste Management Plan 37
Table 13: Solid Waste Management Implementation Action Plan 39

List of Figures

Figure 1: Kikuyu Municipality Administrative Boundary.....11

1. Introduction

1.1 Overview of the City/Municipality:

Kikuyu Municipality is an urban administrative area located in Kiambu County, in central Kenya. Situated approximately 20 km northwest of Nairobi, it lies within the Nairobi Metropolitan Region and forms part of the commuter belt surrounding the capital city.

1.2 Geographical Location:

Kikuyu occupies an area in the highland zone with fertile soils and a favorable climate for agriculture. It is strategically positioned along major transport links, including the Mombasa–Malaba railway line and the Southern Bypass, which connects Mombasa to Nairobi and enhances its connectivity and growth potential.

1.3 Population

According to the 2019 Kenya Population and Housing Census, Kikuyu Municipality had a population of about 323,881 people. This sizeable population reflects its role as a rapidly urbanizing centre drawing residents from within Kiambu County and beyond.

1.4 Economic Activities

The local economy of Kikuyu is mixed and dynamic. Traditionally, the fertile lands around the municipality supported crop farming and livestock rearing, which remain important at the outskirts of the urban area. In recent decades, the economy has diversified significantly:

Agriculture: Small-scale crop and livestock farming are still practiced, particularly in peri-urban and rural fringes.

Manufacturing & Industry: Kikuyu hosts various manufacturing and light industrial enterprises, including pharmaceuticals, metallic works, food processing, and other small factories.

Commerce & Services: The town functions as a commercial hub, with retail centres, financial institutions, and service businesses catering to the growing urban population.

Transport & Trade: Proximity to Nairobi and location along major road and rail networks support trade and commuter movements.

Over time, Kikuyu has evolved from a primarily agricultural settlement into a bustling municipality with mixed economic functions, playing both residential and commercial roles within the greater Nairobi economic zone. Figure 1 shows the administrative boundaries of Kikuyu Municipality.

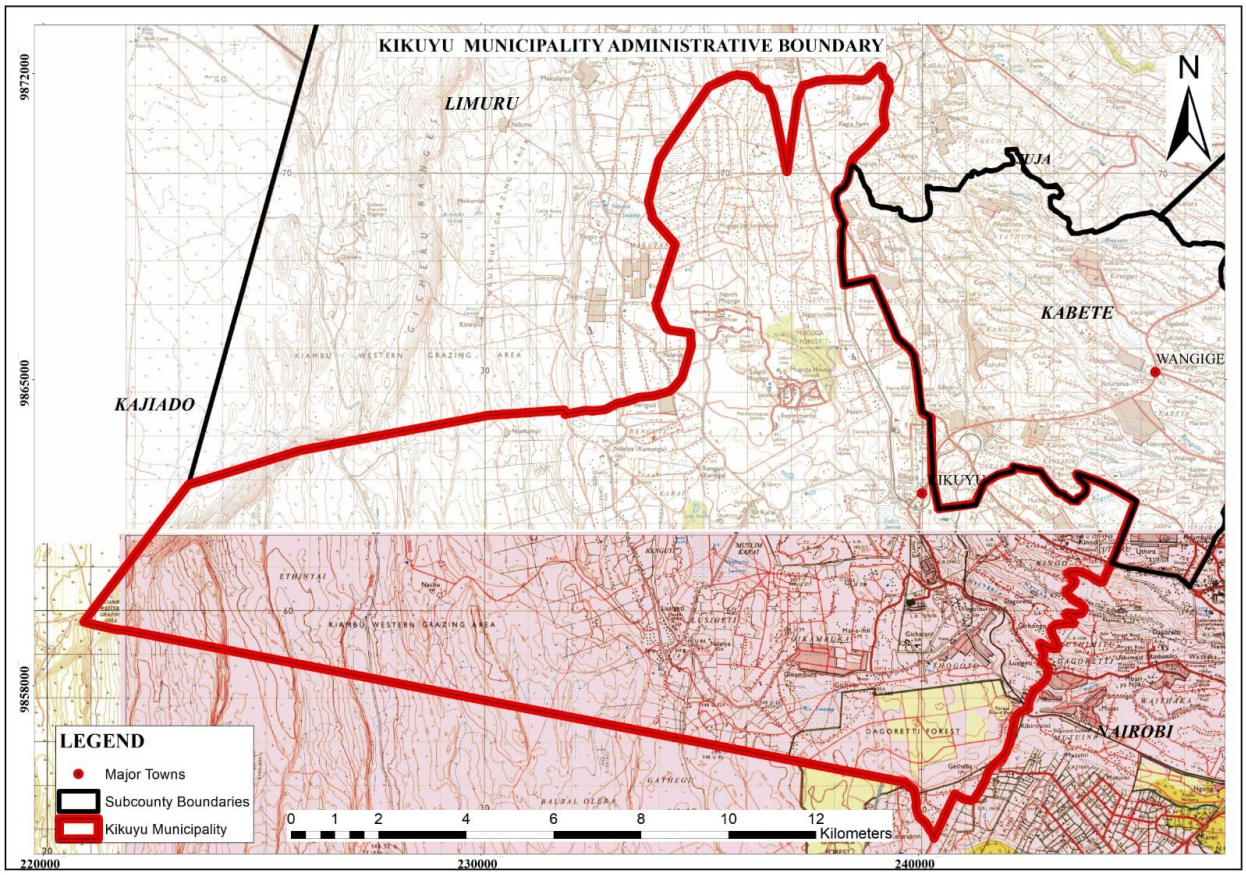

Figure 1: *Kikuyu Municipality Administrative Boundary*

Source*: Kiambu County Department of Municipalities, Administration, and Urban Development*

1.5 Purpose of the SWM Plan

The Kikuyu Municipality Solid Waste Management plan's goal is to develop and implement sustainable waste management practices that is inclusive and, meet the municipality's needs while aligning with KUSP2 objectives, county and national policies, and environmental standards.

1.6 Key Objectives of the SWM Plan

- Ensure timely and efficient collection, transportation, and disposal of solid waste.
- Improve public-private-people partnerships in collection, waste segregation and recycling practices/activities.
- Promote education, public participation and awareness.
- Reduce environmental impact by improving on waste disposal sites and pollution control.
- Ensure financial sustainability of the SWM system.

2. Waste Generation and Composition Assessment

2.1 Current Waste Generation

Kikuyu Municipality generates municipal solid waste primarily from residential, commercial, industrial, and institutional sources. Based on the 2019 Kenya Population and Housing Census population of 323,881 and an average per capita waste generation rate of 0.6 kg/person/day (JICA, 2015), the municipality is estimated to generate approximately 194–215 tons of solid waste per day.

For planning purposes, and to account for commercial, institutional, and informal economic activities that are not fully captured in household-based estimates, the effective planning figure adopted in this plan is 230–240 tons per day. This approach reflects typical practice in Kenyan municipalities where actual waste generation exceeds formally collected quantities.

Planning Assumption Note: Waste quantities presented in this plan are based on a combination of per capita estimates, sectoral activity, and observed collection data. These figures should be refined through a detailed waste characterization study during implementation.

Table 1 highlights the main sources of waste generated in Kikuyu Municipality and the approximate amounts recorded in tons.

Table 1: *Estimated Daily Waste Generation by Source*

Waste Generator	Estimate Daily Quantity (tons)	Share (%)
Residential	200-215	~85-88
Commercial	12-15	~5-6
Industrial	6-8	~3
Institutional	2-3	~1
Total	**230-240**	**100**

2.2 Waste Composition

The solid waste stream in Kikuyu Municipality is dominated by organic (biodegradable) waste, largely from households, markets, hotels, and food-related commercial activities. Recyclable materials—plastics, paper, glass, and metals—form the second-largest fraction, while hazardous and special wastes constitute a small but high-risk component.

Household waste

This consists of wastes that are generated by household from activities like sweeping, food preparation, clearing of unwanted clothing, shoes, utensils, furniture or other household material. Other activities also include from gardening, animal rearing and disposal of packaging and reading materials.

Commercial waste

This is waste generated by all commercial premises that is shops, retail stores, banks, service stations, entertainment centers, offices, restaurants and hotels. The waste comprises of packaging materials, office supplies, food waste, glass, plastics, metal, rubber, used oil, e-waste among others.

Municipal waste

This category includes waste from open public spaces and mainly is collected from street sweeping such as ash, dirt and leaves. Street waste may also comprise both commercial and domestic waste, especially where waste collection from these two sources is poor.

Institutional waste

This category covers wastes from schools, churches, government offices, hospitals and police station. Waste composition is mostly paper, plastics and when the institutions involve residents, most of the wastes are similar to those of households. The waste from hospital constitutes of infectious and hazardous materials and is managed within the medical facility by incineration.

Industrial waste

They come from processing and non-processing industries. Industrial waste constitutes of by-products of manufacturing wastes, construction and demolition wastes. The composition of industrial wastes is site specific and depends on the raw resources and product which provide the base for a given industrial activity.

Agricultural waste

This is waste from animal and crop husbandry such as manure and crop remains. This waste is mostly generated in the market, from traders selling farm products.

Table 2 summarizes the waste categories and their main sources within Kikuyu Municipality

Table 2: *Waste Categories, Sources, and Typical Waste Types in Kikuyu Municipality*

Category	**Main Sources**	**Typical Waste Types**
Organic	Households, markets, hotels	Food waste, vegetable matter, garden waste
Recyclables	Households, institutions, retail and wholesale outlets	Plastics, paper, glass, metals, wood
Non-recyclables	Construction sites, petrol stations, commercial premises	Rubber, mixed residues, low-value composite materials

Hazardous	Health facilities, industries	Medical waste, used oil, batteries, chemicals

2.3 Waste Generation Trends

Kikuyu Municipality currently generates an estimated 214 tons of solid waste per day, based on a population of 323,881 recorded in 2019, equivalent to an average per capita waste generation rate of approximately 0.66 kg/person/day.

Solid waste generation in Kikuyu Municipality is expected to increase steadily over the planning horizon due to:

- Population growth and continued urbanization within the Nairobi Metropolitan Region
- Expansion of residential estates and commercial activity
- Rising consumption levels and changing lifestyles

Assuming a conservative annual waste growth rate of 2–3%, total daily waste generation is projected to increase by 20–30% by 2030. Table 3 highlights the projected waste generation withing Kikuyu Municipality between the years 2025 and 2030.

Table 3: *Projected Waste Generation (2025–2030)*

Year	**Estimated Daily Waste (tons/day)**
2025	230-240
2027	250-260
2030	275-300

These projections as seen in table 2.3, above, underscore the urgency of scaling up waste collection coverage, investing in waste recovery infrastructure (MRFs and composting facilities), and reducing reliance on disposal through enhanced diversion strategies.

3. Existing Solid Waste Management System

This section describes the current solid waste management practices within Kikuyu Municipality, including waste collection, transportation, treatment and disposal practices, as well as the institutional and financial arrangements supporting these services.

3.1 Waste Collection Systems

Solid waste collection within Kikuyu Municipality is undertaken through a combination of county-operated services and private sector participation. The County Government provides waste collection services in selected areas through municipal trucks and personnel. However, due to resource constraints, coverage remains limited and irregular in some areas. Table 4 presents the typical waste collection schedule within Kikuyu Municipality.

Table 4: *Indicative Commercial Waste Collection Schedule in Kikuyu Municipality*

Day	**Areas Covered**
Monday	Kikuyu CBD, Makutano shopping center
Tuesday	Zambezi, Waiyaki Way from Gitaru to Rironi
Wednesday	Thogoto, Mai-a-ihii, Musa Gitau, Alliance School
Thursday	Regen, Muthiga, Kinoo 87 area & highway collection
Friday	Kikuyu CBD, Makutano, and Thogoto
Saturday	Zambezi, Mai-a-ihii, Kinoo87

Collection coverage is estimated at approximately 75% of total waste generated, leaving gaps particularly in peri-urban areas, informal settlements, and rapidly growing residential zones. These gaps contribute to illegal dumping, open burning, and unsanitary conditions in markets and road reserves. However, private waste collectors also play a significant role in providing collection services, particularly to commercial establishments, institutions, and residential estates that

contract private operators. These collectors are licensed by the County Government and operate within designated areas.

Waste is typically collected from households, markets, commercial premises, and institutions and transported either directly to disposal sites or to designated temporary holding areas before final disposal.

To improve operational efficiency, the municipality applies a zonal prioritization approach based on waste generation intensity:

- **Red zones:** High-density residential areas, markets, and commercial centers requiring daily or near-daily collection
- **Orange zones:** Medium-density residential and mixed-use areas requiring 2–3 collections per week
- **Green zones:** Low-density and peri-urban areas requiring weekly or on-demand collection

Challenges affecting collection services include:

- Inadequate collection vehicles and equipment
- Irregular collection schedules
- Limited coverage in informal settlements and peri-urban areas
- Low levels of waste segregation at source

3.2 Waste Transportation

Waste collected within the municipality is transported by municipal and privately operated collection vehicles to designated disposal facilities outside the municipal boundary. County trucks transport waste collected from public areas such as markets, streets, and communal collection points. Private collectors transport waste generated from households, businesses, and institutions that subscribe to their services.

Transportation efficiency is influenced by fleet size, vehicle condition, haul distances, and traffic congestion along major corridors. In some cases, transportation is affected by logistical challenges such as:

- Limited number of operational trucks
- High maintenance costs of waste collection vehicles
- Poor road conditions in some areas
- Long distances to disposal sites

At present, the absence of a local waste transfer station results in extended haulage distances and increased operational costs. This constraint underscores the need to establish a strategically located transfer station or Material Recovery Facility (MRF) to improve logistics efficiency and enable preliminary sorting and recovery. Improving transportation efficiency will require investment in additional vehicles, better maintenance systems, and the establishment of strategically located transfer stations.

3.3 Waste Treatment and Disposal

Final disposal of solid waste generated in Kikuyu Municipality is currently undertaken at the Kangoki Dumpsite, located in Thika Municipality. The disposal system largely relies on open dumping, with limited treatment or processing of waste prior to disposal.

This practice poses several environmental and public health concerns, including:

- Land and water pollution
- Uncontrolled emissions and odors
- Risks to nearby communities
- Increased greenhouse gas emissions

Moving forward, the municipality aims to promote more sustainable waste management practices, including waste reduction, recycling, composting, and improved landfill management.

3.4 Recycling and Resource Recovery

Recycling and resource recovery activities in Kikuyu Municipality are primarily driven by private sector operators, informal waste pickers, and selected industrial actors. Materials commonly recovered include plastics, paper and cartons, metals, and glass, mainly from markets, commercial premises, and mixed waste streams.

These actors play a crucial role in reducing the volume of waste reaching disposal sites and promoting circular economy practices. However, their activities are largely informal, fragmented, and unregulated, with limited municipal support or coordination, despite contributing significantly to waste diversion and livelihood creation. Opportunities exist to strengthen recycling through:

- Waste segregation at source
- Formal recognition of waste pickers
- Partnerships with recycling companies
- Establishment of material recovery facilities

Strengthening recycling systems will contribute to reducing waste volumes, generating employment, and promoting environmental sustainability.

3.5 Institutional Framework

Solid waste management in Kikuyu Municipality is overseen by the County Government of Kiambu through relevant departments responsible for environment, sanitation, and public health.

These departments are responsible for:

- Waste collection and transportation services
- Regulation and licensing of private waste collectors
- Monitoring waste disposal practices
- Public awareness and environmental enforcement

Some of the departments and their roles include:

- **Municipal Authority:** Responsible for oversight of waste collection, public area cleaning, licensing of private collectors, fee collection from commercial waste generators, and community sensitization.
- **County Government:** Provides policy guidance, budgeting support, and access to shared disposal infrastructure.
- **National Government:** Through the Ministry of Environment and NEMA, provides regulatory oversight, standards enforcement, and policy direction.

- **Private Service Providers:** Licensed collectors responsible for household and commercial waste collection and transportation.
- **Waste Generators:** Households, businesses, industries, and institutions responsible for proper waste storage and segregation at source. Examples of licensed private waste providers serving different areas in Kikuyu Municipality are highlighted in table 5.

Table 5: *Licensed Private Waste Service Providers in Kikuyu Municipality*

Service Provider	**Areas Served**
Benchmark International Ltd	Kikuyu town
Guru Hygenix Ltd	Kinoo, Gikambura, Zambezi
Environ Bins Ltd	Muthiga, Regen, Kinoo 87
Crystal Industries Ltd	Crystal Industries
Clean Edge Hygiene Solutions Ltd	Mai-a-hii, Musa Gitau, Alliance
Décor Hardware	Kikuyu town
Maximum Collection Agency	Makutano
Rentokil Initial(K)Limited	Hospitals within Kikuyu town
Esther Wacuka Wanjiru	Muthiga, Regen, Gitaru, Uthiru
Gideom Victors Refuse Three Self Help Group	Gikambura, Kamangu, Lucigate
Green Villas Ltd	Karai nduma, Kerwa

Effective coordination between county departments, municipal authorities, and private sector actors is essential for improving service delivery.

3.6 Financial Management

Kiambu County finances solid waste management and related environmental services through a combination of local revenue streams and intergovernmental transfers. The key funding sources are outlined below.

I. Solid Waste Management Fees

Business Permit Waste Fees – This is the primary source of revenue, where waste management charges are integrated into Single Business Permits issued to commercial establishments operating within the municipality.

II. Private Garbage Collectors

- *Licensing and Registration Fees* – Annual fees paid by private waste collection companies for authorization to operate within the county.
- *Tipping (Gate) Fees* – Charges levied on private waste collection vehicles when disposing of waste at designated county dumpsites or transfer stations.

III. Environmental and Regulatory Charges

Environmental Impact Assessment (EIA)–related Fees – Fees charged, where applicable, in coordination with the National Environment Management Authority (NEMA) as part of environmental compliance and regulatory processes.

IV. Development Partner and Donor Financing

Municipal solid waste management is a priority area for many development partners due to its strong linkages to public health, climate change mitigation, and urban resilience. Financial support may be provided through grants, concessional loans, or blended finance arrangements by institutions such as the World Bank, African Development Bank, UNDP, GIZ, USAID and JICA. Such funding typically supports infrastructure development, institutional strengthening, pilot initiatives, and capacity-building programs.

4. Waste Management Goals and Objectives

The Solid Waste Management Plan for Kikuyu Municipality sets out clear short-term and long-term goals aimed at improving service delivery, reducing environmental and public health risks, and promoting sustainable and inclusive waste management practices.

4.1 Short-term Goals (1–3 years)

- Improve solid waste collection coverage and operational efficiency across residential, commercial, and institutional areas.
- Increase public awareness and participation in waste segregation at the point of generation, including at household, institutional, and business levels.
- Establish a waste transfer station / Material Recovery Facility (MRF)**.**
- Develop a composting facility to manage green and organic waste, particularly from households, markets, and landscaping activities.

Table 6 summarizes the short term goals that will guide the implementation and monitoring of the Solid Waste Management Plan.

Table 6: *Short term goals that will guide the SWM Plan in Kikuyu Municipality*

Goal Area	Objective	Key Indicator (s)	Target (1-3 Years)	Responsible Entity
Waste collection	Improve solid was†e collection coverage and operational efficiency across the municipality	Collection coverage rate	Increase from approximately 75% to at least 90%	Municipality / Licensed Private Collectors
Waste Segregation	Increase segregation of waste at source at household, institutional, and business levels	Percentage of waste generators practicinf segregation	At least 50% of waste generators	Municipality / Communities, Private Collectors
Infrastructure	Establish a waste transfer station / Material	Facility estabblisehd and operational	At least one MRF operational	County Government / Municipality

	Recovery Facility (MRF)			
Organic Waste Management	Develop a composting facility for green and organic waste	Composting facility operational	Facility establisehd and processing organic waste	Municipality / PPPPs
Public awareness	Strengthen public awareness and participation in waste management	Number of sensitization campaigns conducted	At least two campaigns per year	Municipality / Community Groups

4.2 Long-term Goals (5–10 years)

- Achieve a significant reduction in the volume of waste sent to disposal sites through enhanced waste recovery, recycling, and composting.
- Improve waste disposal facilities to meet environmental and public health standards.
- Implement a zero-waste programme and progressively adopt a circular economy approach to waste management.
- Increase the proportion of recyclable and compostable materials diverted from disposal sites through sustained source separation and recovery initiatives.

Table 7 summarizes the long term goals that will guide the implementation and monitoring of the Solid Waste Management Plan.

Table 7: *Long term goals that will guide the SWM Plan in Kikuyu Municipality*

Goal Area	Objective	Key Indicator (s)	Target (5-10 Years)	Responsible Entity
Waste diversion	Reduce the volume of waste disposed at dumpsites through recovery, recycling, and composting	Percentage of waste diverted from disposal	40-60% diversion rate	Municipality / Private Sector

Disposal Standards	Improve waste disposal facilities to meet environmental and public health standards	Compliance with environmental standards	Fully compliant disposal arrangements	County Government
Circular Economy	Implement a zero-waste or circular economy approach	Circular economy initiatives implemented	Zero-waste programme operational	Municipality / PPPPs
Recycling	Increase recovery of recyclable and compostable materials	Quantity of materials recovered (tons per year)	Year-on-year increase	Municipality / Informal and Private Sector

5. Waste Management Strategies

This section outlines the strategies that will be implemented to improve solid waste management in Kikuyu Municipality, in line with the goals and objectives of this plan and the KUSP II Solid Waste Management Guidelines.

5.1 Waste Minimization

Waste minimization in Kikuyu Municipality will focus on reducing the quantity of waste generated at source through behavioral change, public awareness, and collaboration with key stakeholders.

5.1.1 Education and Public Awareness Campaigns

Education and public awareness campaigns will be implemented to inform residents, businesses, and institutions on proper waste separation, waste reduction practices, and sustainable consumption. These campaigns will promote practices such as reducing plastic use, composting organic waste, and reusing materials.

5.1.2 Partnerships with Businesses

The municipality will engage businesses, commercial establishments, and institutions to promote sustainable packaging and waste reduction practices. This will include encouraging the use of

reusable, recyclable, and biodegradable packaging, supporting take-back schemes for packaging waste, and promoting waste audits within business premises.

Collaboration with manufacturers, retailers, and service providers will help reduce single-use materials, improve waste segregation at source, and increase recovery of recyclable materials, thereby reducing the volume of waste requiring collection and disposal.

5.2 Waste Segregation at Source

The municipality will promote segregation of waste at the point of generation to improve recovery rates, reduce contamination, and lower disposal costs.

5.2.1 Key Interventions

- Roll out waste segregation guidelines for households, institutions, and businesses.
- Promote the use of color-coded containers and bags in line with national and county requirements.
- Conduct targeted training for markets, schools, and other large waste generators.

5.3 Collection Systems

Solid waste collection systems will be strengthened to improve coverage, reliability, and service quality across all zones of the municipality.

5.3.1 Key Interventions

- Expand and improve door-to-door waste collection services, particularly in high-density and high waste-generating areas.
- Install additional public waste bins in markets, transport nodes, and public spaces, with provisions for waste segregation.
- Review and optimize collection frequencies based on zonal waste generation patterns.
- Apply collection zoning (red, orange, and green zones) to prioritize service delivery.

5.4 Transportation Infrastructure

Efficient transportation systems are critical to minimizing operational costs and preventing waste accumulation.

5.4.1 Key Interventions

- Assess current fleet capacity and identify gaps in vehicles and equipment.
- Procure appropriate waste collection and transportation equipment, including trucks, compactors, skip loaders, and bins.
- Optimize routing and deployment of vehicles based on collection zones and peak waste generation periods.

5.5 Recycling and Resource Recovery

Recycling and resource recovery will be scaled up to reduce the volume of waste sent to disposal sites and support livelihoods.

5.5.1 Key Interventions

- Establish or operationalize a Material Recovery Facility (MRF).
- Support private sector and community-based recycling initiatives.
- Integrate informal waste pickers into formal recovery systems through cooperatives or contractual arrangements.
- Promote market linkages for recyclable materials.

5.6 Organic Waste Management (Composting)

Given the high proportion of organic waste generated within the municipality, composting will be prioritized as a key waste management intervention.

5.6.1 Key Interventions

- Establish centralized and/or community-based composting facilities.

- Promote composting of organic waste from households, markets, and landscaping activities.
- Support the use of compost in agriculture, landscaping, and municipal greening programs.

5.7 Waste Disposal

Final waste disposal will focus on minimizing environmental and public health risks while progressively reducing reliance on open dumping.

5.7.1 Key Interventions

- Improve management practices at existing disposal facilities to reduce pollution and nuisance.
- Implement leachate and gas control measures where feasible.
- Explore appropriate advanced waste treatment technologies for residual waste, subject to technical, financial, and environmental feasibility.

Table 8 highlights the SWM stategies for Kikuyu Municipality

Table 8: *Summary of Solid Waste Management Strategy Actions for Kikuyu Municipality*

Strategy Area	Key Actions	Responsible Actors	Timeframe
Waste Minimization	Public Awareness campaigns; business engagement	Municipality; Businesses	Short-term
Waste Segregation	Roll-out of color-coded segregation systems	Municipality; Private Collectors	Short-term
Waste Collection	Expansion of door-to-door collection services	Municipality; Private Collectors	Short-medium term
Transportation	Fleet assessment and procurement of equipment	Municipality; County Government	Medium term
Recycling	Establishment of MRF; support to recyclers	Municipality; Private Sector	Medium term
Composting	Development of composting facilities	Municipalities; PPPPs	Medium term
Disposal	Improvement of disposal practices	County Government	Long term

6. Institutional Capacity and Regulatory Framework

Effective solid waste management in Kikuyu Municipality requires clear institutional arrangements, strong coordination among relevant actors, and adequate technical and administrative capacity. This section outlines the institutional structure, regulatory framework, and capacity requirements necessary to support implementation of the Solid Waste Management Plan withing Kikuyu Municipality.

6.1 Institutional Roles and Responsibilities

Solid waste management in Kikuyu Municipality involves multiple actors including the County Government of Kiambu, the Municipal Board, private waste collectors, community organizations, and the public.

The County Government is responsible for overall policy direction, regulation, and oversight of solid waste management services. The Municipality is responsible for coordinating waste collection services, supporting implementation of waste management initiatives, and monitoring service delivery.

Private sector actors play a key role in waste collection, recycling, and transportation, while community-based organizations and residents contribute through proper waste segregation and responsible disposal practices. Table 9 presents the key institutions involved in solid waste management within Kikuyu Municipality and outlines their respective roles and responsibilities in the planning, regulation, and delivery of waste management services.

Table 9: *Institutional Roles in Solid Waste Management*

Institution	Key Responsibilities
County Government	Policy formulation, regulation, licensing, and oversight
Kikuyu Municipality	Coordination of SWM services and implementation of the SWM Plan
Private Waste Collectors	Waste collection and transportation services
Recycling Companies	Processing and recovery of recyclable materials
Community Organizations	Public awareness and community engagement

6.2 Institutional Coordination

Effective coordination among different institutions is necessary to ensure efficient delivery of waste management services.

Kikuyu Municipality will strengthen coordination through:

- Regular coordination meetings between departments responsible for environment, public health, planning, and enforcement
- Engagement forums with private waste collection companies and recycling enterprises
- Collaboration with national regulatory institutions on environmental compliance and licensing
- Coordination with community groups and local leaders to support public participation in waste management programs

6.3 Regulatory and Policy Framework

Solid waste management in Kikuyu Municipality is guided by national legislation, county regulations, and environmental policies that promote sustainable waste management practices.

Key regulatory instruments include environmental management legislation, county waste management regulations, and policies promoting waste reduction, recycling, and environmentally sound disposal.

The Municipality will continue to enforce existing regulations while strengthening compliance monitoring and enforcement mechanisms.

6.4 Capacity Development

Effective implementation of the Solid Waste Management Plan requires strengthening institutional capacity at the municipal level.

Priority capacity development areas include:

- Training municipal staff on waste management planning, monitoring, and enforcement

- Strengthening waste data collection, reporting, and information management systems
- Improving operational capacity through provision of equipment and logistical support
- Enhancing technical capacity for planning and management of waste infrastructure

Strengthening institutional capacity will enable Kikuyu Municipality to effectively plan, regulate, and monitor waste management services while improving environmental performance and service delivery.

6.5 Institutional Capacity Needs

Despite existing institutional arrangements, several capacity challenges affect effective waste management service delivery.

These include:

- Limited financial resources
- Inadequate waste management infrastructure and equipment
- Limited technical capacity for advanced waste management practices

Strengthening institutional capacity will require targeted training, improved coordination among stakeholders, and investment in equipment and infrastructure.

7. Public Awareness, Education and Stakeholder Engagement

Effective solid waste management requires active participation from residents, businesses, institutions, and community organizations. Public awareness and stakeholder engagement are therefore critical to ensuring proper waste handling, segregation at source, and responsible disposal practices.

Kikuyu Municipality will implement a comprehensive public awareness and stakeholder engagement program to promote responsible waste management practices and strengthen community participation in municipal waste management initiatives.

7.1 Public Awareness and Education

Public education will focus on increasing awareness about the importance of proper waste management and encouraging behavior change among residents and businesses. Key areas of awareness will include:

- Waste segregation at source
- Proper waste storage and handling
- Environmental and health impacts of improper waste disposal
- Recycling and composting opportunities
- The role of residents and businesses in maintaining a clean environment

Awareness campaigns will utilize multiple communication channels including:

- Community meetings and public barazas
- Schools and educational institutions
- Social media and local radio stations
- Printed materials such as posters, flyers, and signage
- Municipal clean-up campaigns and environmental events

Schools will be particularly targeted to promote environmental stewardship among young people through environmental clubs and educational programs.

7.2 Stakeholder Engagement

The successful implementation of the Solid Waste Management Plan will require collaboration among various stakeholders including government institutions, private sector actors, community organizations, and development partners.

Key stakeholders include:

- Kiambu County Government departments
- Private waste collection companies
- Recycling enterprises and waste recovery businesses

- Community-based organizations (CBOs)
- Youth and women groups
- Educational institutions
- Residents and business associations
- Development partners and civil society organizations

Regular consultations and partnerships will be encouraged to support implementation of the SWM Plan and promote shared responsibility in waste management.

7.3 Community Participation

Community participation will be promoted through the involvement of local groups and residents in waste management initiatives such as:

- Community clean-up campaigns
- Neighborhood waste segregation programs
- Recycling and composting initiatives
- Environmental awareness events

The municipality will also encourage the formation and strengthening of community-based waste management initiatives to support localized waste collection and recycling activities. These initiatives will help strengthen public ownership of waste management efforts and improve environmental cleanliness within the municipality. Table 10 summarizes the stakeholder engangement framework for Kikuyu Municipality.

Table 10: *Stakeholder Engagement Framework*

Stakeholder Group	Role in Waste Management	Engagement Mechanism	Frequency
Residents and Households	Waste segregation, proper disposal	Community meetings, awareness campaigns	Quarterly

Businesses and Institutions	Waste reduction and compliance with waste regulations	Business forums, compliance inspections	Biannually
Private Waste Collectors	Waste collection and transportation	Coordination meetings and licensing reviews	Quarterly
Community Groups / CBOs	Community mobilization and recycling initiatives	Partnership programs and clean-up activities	Ongoing
Schools and Educational Institutions	Environmental education and awareness	School programs and environmental clubs	Annually
Development Partners	Technical and financial support	Project coordination meetings	As required

8. Financing the Solid Waste Management Plan

Effective implementation of the Solid Waste Management Plan for Kikuyu Municipality requires sustainable and diversified financing mechanisms. Financing will support waste collection services, infrastructure development, public awareness programs, institutional strengthening, and monitoring of waste management activities.

Kikuyu Municipality will rely on a combination of local revenue sources, county government allocations, private sector participation, and development partner support to finance solid waste management services.

8.1 County Government Budget Allocations

The County Government of Kiambu allocates financial resources to environmental services, including solid waste management, through the annual county budget. These allocations support

operational activities such as waste collection, supervision of waste services, environmental enforcement, and maintenance of waste management infrastructure.

Budgetary allocations also support investments in waste management infrastructure such as transfer stations, waste sorting facilities, and disposal sites.

8.2 Own Source Revenue

Own source revenue collected within the municipality forms an important funding stream for waste management services. These revenues include:

Solid Waste Management Fees

Waste management fees are incorporated within the Single Business Permit fees issued to commercial establishments. These fees support municipal waste collection services and environmental management activities.

Private Waste Collector Licensing Fees

Private waste collection companies operating within the municipality are required to obtain annual licenses from the county government. These licensing fees contribute to county revenue and support regulatory oversight of waste management activities.

Tipping (Gate) Fees

Private waste collectors disposing waste at designated dumpsites or transfer stations are required to pay tipping fees. These fees contribute to operational costs of waste disposal facilities and support maintenance of waste infrastructure.

8.3 Private Sector Participation

The municipality will continue to promote Public–Private–People Partnerships (PPPPs) in the delivery of waste management services. Private sector actors can support waste collection, recycling, composting, and waste processing activities.

Engagement with private sector partners can improve efficiency, reduce operational costs, and support the development of innovative waste recovery and recycling initiatives.

8.4 Development Partner and Donor Support

Municipal solid waste management is a priority area for many development partners due to its strong links to public health, environmental protection, and climate change mitigation. Development partners may provide financial and technical assistance for waste management projects.

Potential partners include institutions such as the World Bank, African Development Bank, United Nations Development Programme, GIZ, USAID, and Japan International Cooperation Agency.

Support from development partners may include grants, concessional loans, technical assistance, pilot programs, and capacity-building initiatives aimed at strengthening municipal waste management systems. Table 11 summarizes the potential finacing sources for SWM for Kikuyu Municipality.

Table 11: *Potential Financing Sources for Solid Waste Management*

Financing Source	Type of Support	Key Activities Supported
County Government Budget	Public funding	Waste collection services, operational costs
Own Source Revenue	Local revenue	Waste management operations and enforcement
Private Sector Participation	PPPP investments	Waste collection, recycling, composting
Development Partners	Grants and technical assistance	Infrastructure development, capacity building, pilot projects

9. Monitoring, Evaluation and Reporting

Monitoring, evaluation, and reporting are essential components of the Solid Waste Management Plan to ensure that planned activities are implemented effectively and that the desired outcomes are achieved. These processes enable the Municipality to track progress, identify challenges, and make necessary adjustments to improve service delivery.

The Municipality, in collaboration with the County Government and other stakeholders, will establish a systematic framework for monitoring implementation, assessing performance, and reporting on progress made in achieving the objectives of this Solid Waste Management Plan.

9.1 Monitoring Framework

Monitoring of the Solid Waste Management Plan will involve regular data collection, analysis, and reporting on key waste management indicators. This will help assess whether the objectives and targets set out in the plan are being achieved.

The municipality will track indicators related to:

- Waste collection coverage
- Waste segregation at source
- Volume of waste collected and disposed
- Waste diverted through recycling and composting
- Compliance of private waste collectors
- Public participation and awareness activities

Waste management data will be collected through routine municipal records, reports from private waste collectors, inspections, and community feedback mechanisms.

9.2 Performance Indicators

Performance indicators will be used to measure progress in the implementation of the Solid Waste Management Plan and assess the effectiveness of waste management interventions. These indicators will help track improvements in service delivery, waste reduction efforts, and

environmental outcomes. Table 12 presents the key performance indicators that will be used to monitor the implementation of the Solid Waste Management Plan in Kikuyu Municipality.

Table 12: *Key Performance Indicators for Monitoring the Solid Waste Management Plan*

Objective	Indicator	Baseline	Target	Data Source	Monitoring Frequency	Responsible Entity
Improve waste collection services	Percentage of municipality covered by waste collection	~75%	90%	Municipal records	Annual	Municipality
Increase waste segregation at source	Percentage of households practicing segregation	Low	50%	Field surveys	Annual	Municipality / CBOs
Reduce waste disposed at dumpsites	Percentage of waste diverted to recycling/composting	<10%	40–60%	Waste facility records	Annual	Municipality
Strengthen regulatory compliance	Number of licensed private waste collectors	Existing licensed operators	Increase annually	County licensing records	Annual	County Government
Increase public participation	Number of awareness campaigns conducted	Limited	At least 2 per year	Municipal reports	Annual	

9.3 Reporting Mechanisms

The municipality will prepare periodic reports summarizing the progress of solid waste management activities and the implementation of this plan. These reports will help inform county decision-makers, stakeholders, and development partners on the status of waste management services.

Reporting mechanisms will include:

- Internal municipal progress reports
- Annual environmental performance reports
- Reports submitted to the County Government of Kiambu
- Monitoring reports required by national environmental regulatory agencies

The monitoring and reporting framework will support transparency, accountability, and continuous improvement of waste management services within Kikuyu Municipality.

10. Implementation Action Plan

The Implementation Action Plan provides a structured framework for executing the strategies outlined in the Solid Waste Management Plan. It identifies key activities, responsible institutions, timelines, and expected outcomes to guide the implementation process.

The action plan will support coordinated implementation of waste management interventions while ensuring accountability among the different stakeholders involved in solid waste management within Kikuyu Municipality.

Implementation of the plan will be undertaken through collaboration between the County Government of Kiambu, Kikuyu Municipality, private waste collectors, community organizations, and development partners.

Table 10.1 presents the key activities, responsible institutions, timelines, and expected outcomes that will guide the implementation of the Solid Waste Management Plan in Kikuyu Municipality.

Table 13: Solid Waste Management Implementation Action Plan

Strategic Area	Activity	Responsible Institution	Timeline	Expected Outcome
Waste Collection	Expand waste collection coverage within the municipality	Kikuyu Municipality / Private Collectors	Short Term (1–3 years)	Improved waste collection services
Waste Segregation	Promote segregation of waste at source at household and business level	Municipality / Community Groups	Short Term (1–3 years)	Increased waste recovery and recycling
Waste Infrastructure	Establish a waste transfer station or Material Recovery Facility (MRF)	County Government / Municipality	Medium Term (3–5 years)	Improved waste sorting and reduced landfill disposal
Organic Waste Management	Develop composting initiatives for organic waste	Municipality / Private Sector	Medium Term (3–5 years)	Reduced organic waste at disposal sites
Recycling	Strengthen partnerships with recycling enterprises	Municipality / Private Sector	Ongoing	Increased recycling rates
Public Awareness	Conduct regular public awareness campaigns on proper waste management	Municipality / Community Groups	Ongoing	Increased community participation
Enforcement	Strengthen enforcement of waste management regulations	County Government / Municipality	Ongoing	Reduced illegal dumping
Capacity Building	Provide training for municipal staff on waste management planning and monitoring	County Government / Municipality	Short Term (1–3 years)	Improved institutional capacity

Data Management	Strengthen waste data collection and reporting systems	Municipality	Short Term (1–3 years)	Improved monitoring and decision-making

11. Conclusion

The Solid Waste Management Plan for Kikuyu Municipality provides a comprehensive framework for improving waste management services and promoting environmentally sustainable practices within the municipality. The plan outlines strategic interventions aimed at strengthening waste collection systems, promoting waste minimization and segregation, enhancing recycling and composting initiatives, and improving waste disposal practices.

Successful implementation of this plan will require strong collaboration among the County Government of Kiambu, Kikuyu Municipality, private sector actors, community organizations, and residents. Adequate resource allocation, institutional capacity strengthening, and active stakeholder participation will be essential to achieving the objectives outlined in this plan.

Through effective implementation, monitoring, and continuous improvement, the Municipality will enhance environmental cleanliness, protect public health, and contribute to sustainable urban development in Kikuyu Municipality.

REFERENCES

Sustainable Waste Management Act, 2022. *Sustainable Waste Management Act, No. 31 of 2022*. Nairobi: Government Printer.

County Government of Kiambu, 2023. *Kiambu County Integrated Development Plan (CIDP) 2023–2027*. Kiambu: County Government of Kiambu.

Kenya National Bureau of Statistics (KNBS)**.** (2020). *2019 Kenya Population and Housing Census, Volume I: Population by County and Sub-County*. Nairobi: KNBS.

National Environment Management Authority (2022) *Guidelines for Sustainable Waste Management in Kenya*. Nairobi: NEMA.

County Government of Kiambu, 2021. *Kikuyu Municipality Spatial Plan*. Kiambu: County Government of Kiambu.

National Environment Management Authority, 2006. *Environmental Management and Coordination (Waste Management) Regulations*. Nairobi: Government Printer.